

From the M. G. M. Technicolor Production "Annie Get Your Gun"

HERE'S NO BUSINESS LIKE SHOW BUSINESS

JOHNNY WARRINGTON

FOX-TROT

Words and Music by
IRVING BERLIN

1st Saxophone Eb Alto

Brightly

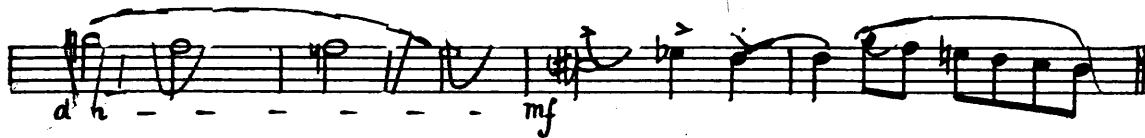

A

Soli-unis.

No Soli

mp

No Soli

Soli

mf

2
Xophone Eb Alto *No Brz*

216

3

1st Saxophone Eb Alto

No B12

Change to B^b Clarinet

B^b Clar.

with Tromb. C

mf

Soli - unis.

mf *f*

mf *f*

f

tutti

f

Change to Alto Sax

f *mf*

Soli *mf*

No Soli

f

ff

From the M. G. M. Technicolor Production "Annie Get Your Gun"

HERE'S NO BUSINESS LIKE SHOW BUSINESS

by JOHNNY WARRINGTON

FOX-TROT

Words and Music by
IRVING BERLIN

3rd Saxophone Eb Alto

Brightly

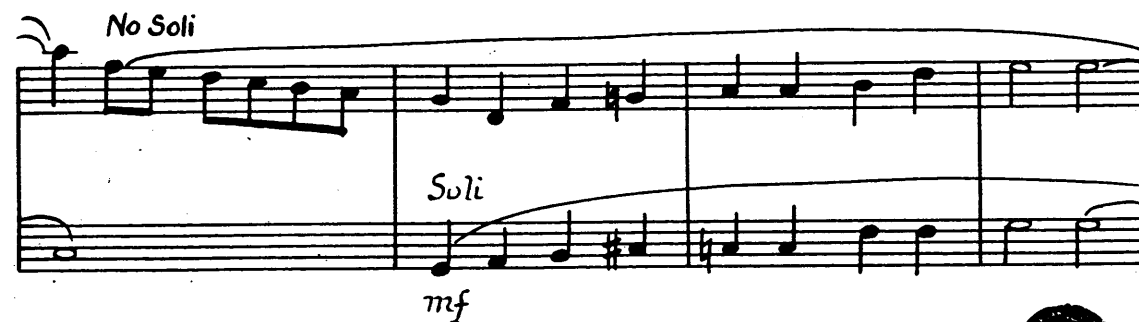
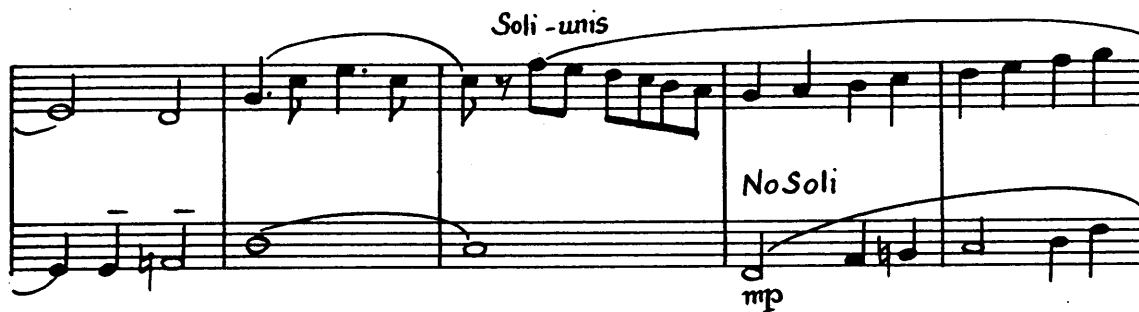

2
3rd Saxophone Eb Alto *No B. 2*

3rd Saxophone Eb Alto No Biz

2 tutti

with tromb. [C] mf

Soli - unis. mf

mf f

f

tutti f

[D]

Soli mf

No Soli f

From the M. G. M. Technicolor Production "Annie Get Your Gun"
HERE'S NO BUSINESS LIKE SHOW BUSINESS

©. by JOHNNY WARRINGTON

FOX-TROT

Words and Music by
IRVING BERLIN

2nd Saxophone B \flat Tenor

Brightly *f*

dim. *mf*

A *mf*

Soli unis. *No Soli* *mp*

No Soli *Soli* *mf*

2
2nd Saxophone B \flat Tenor No B12

2nd Saxophone B \flat Tenor *No Biz*

tutti
f

with Tromb. **C**
mf

Soli-unis
mf *f*

tutti
f **D**

Soli
mf

No Soli

f

ff

From the M. G. M. Technicolor Production "Annie Get Your Gun"

HERE'S NO ONE LIKE SHOW BUSINESS

Lyrics by JOHNNY WARRI

FOX-TROT

Words and Music by
IRVING BERLIN

4th Saxophone B \flat
Brightly

2
th Saxophone Bb Tenor *No Biz*

7 3
4th Saxophone B \flat Tenor
No. B. 2

2. *tutti*

with Tromb. C

Soli-unis.

tutti

D

Soli

No Soli

From the M. G. M. Technicolor Production "Annie Get Your Gun"
HERE'S NO BUSINESS LIKE SHOW BUSINESS

Arr. by JOHNNY WARRINGTON

FOX-TROT

Words and Music by
IRVING BERLIN

E♭ Baritone Saxophone

Brightly

A

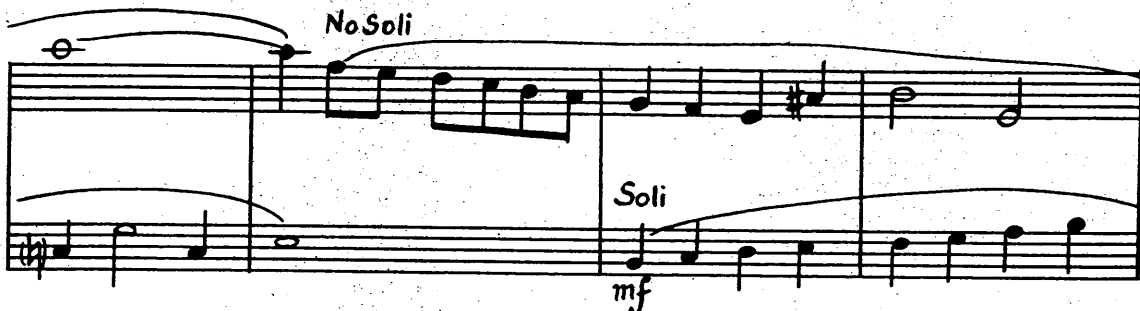
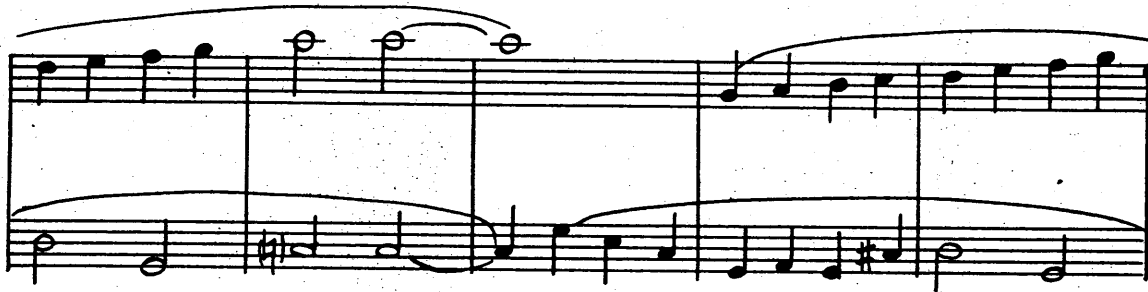
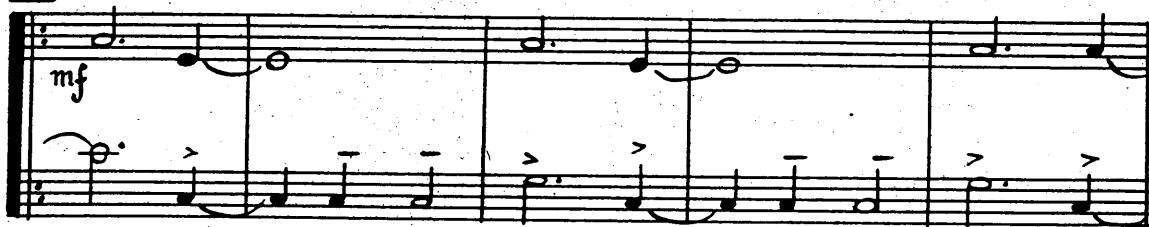

E♭ Baritone Saxophone

No. B12

3
E♭ Baritone Saxophone *No Biz, Shaw Biz*

2 *tutti*

C Change to B♭ Clarinet 8 *Soli-unis.*
mf

f *mf*

f

D Change to Baritone Sax 4 *E♭ Bar.*

Soli
mf

No Soli

ff

From the M. G. M. Technicolor Production "Annie Get Your Gun"
THERE'S NO BUSINESS LIKE SHOW BUSINESS

Arr. by JOHNNY W. BRINGTON

FOX-TROT

Words and Music by
IRVING BERLIN

1st Trumpet in Bb

Brightly

dim. mf

A

mf To Strate Mute

mf Soli

mf Soli

mf Soli

B

2
1st Trumpet in Bb

No Bostina like
Steve Bizz

Soli

mf

OPEN

1

2

f

Tromb. [C]

Softer

mp

mp

mf

[D]

From the M. G. M. Technicolor Production "Annie Get Your Gun"

THERE'S NO BUSINESS LIKE SHOW BUSINESS

Arr. by JO INNY WARRIN

OX-TROT

Words and Music by
IRVING BERLIN

2nd Trumpet in B \flat

Brightly

No Business like Show Business

2
2nd Trumpet in Bb

Soli

mf

OPEN

f

C

6

mp

softer

mp

mf

mp

Soli

D

f

7

mf

f

ff

from the M. G. M. Technicolor Production "Annie Get Your Gun"

NO

NESS LIKE SHOW BUSINESS

Arr. by JOHNNY WARRIN

FOX-TROT

Words and Music by
IRVING BERLIN

3rd Trumpet in Bb

Brightly

f

dim.

mf

A

mf

To Strate Mute

mf

Soli

Soli

Soli

mf

B

2
3rd Trumpet in Bb

No Bizz like Show Bizz

Soli

OPEN

2

C 6

Softer

2 Soli

D

7

From the M. G. M. Technicolor Production "Annie Get Your Gun"

...THERE'S NO BUSINESS LIKE SHOW BUSINESS

Arr. by JOHNNY WARRINGTON

FOX-TROT

Words and Music by
IRVING BERLIN

1st Trombone

Brightly

No Brz like Show

2
1st Trombone

B12

From the M. G. M. Technicolor Production "Annie Get Your Gun"

RE'S NO BUSINESS LIKE SHOW BUSINESS

Arr. by JOHNNY WARRINGTON

FOX-TROT

Words and Music by

IRVING BERLIN

2nd Trombone

Brightly

f *dim* *mf*

A

mf
To Strate Mute

mf *Soli*

Soli
mf

Soli
mf

B

mf *Soli*

Soli
mf

No Bizz like Shau Biz

2

2nd Trombone

From the M. G. M. Technicolor Production "Annie Get Your Gun"

THERE'S 1

NESS LIKE SHOW BUSINE

Arr. by JOHNNY WAR

FOX-TROT

Words and Music by
IRVING BERLIN

3rd Trombone

Brightly

No Bizz like S

X

2

3rd Trombone

From the M. G. M. Technicolor Production "Annie Get Your Gun"

HERE'S NO BUSINESS LIKE SHOW BUSINESS

Arr. by JOHNNY WARRINGTON

FOX-TROT

Words and Music by
IRVING BERLIN

Bass

Brightly

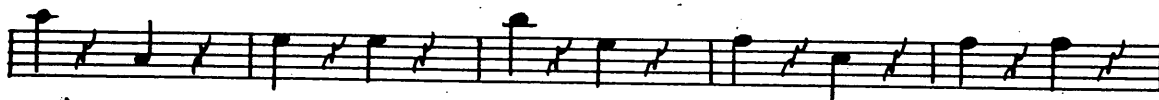
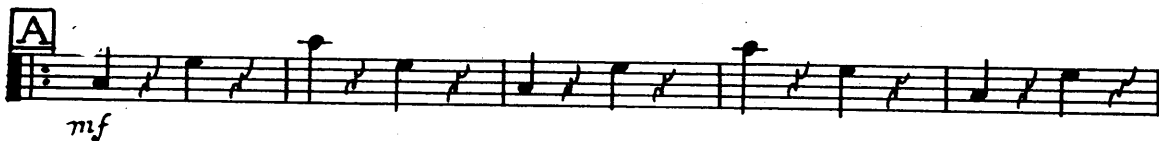

No Biz like Sho Biz

2
Bass

1

2

f

C

mf

2 3 4

D

f

ff

from the M. G. M. Technicolor Production "Annie Get Your Gun"

THERE'S NO BUSINESS LIKE SHOW BUSINESS

Arr. by JOHNNY WARRINGTON

FOX-TROT

Words and Music by
IRVING BERLIN

Guitar

Brightly

f

C B B^b B^b B⁴ C B^b A A^b G G G[#] A G

F[#] F⁴ E E^b D⁹ A^b9 G7 G7

dim - - - - - *mf*

A C 2 3 4 E^m7 C⁶ C⁶ F^m6 E^m7

mf

C⁶ G7 D^m7 G7 G^{dim} D^m7 G⁹ G7 C

G7 D^m7 G7 G^{dim} D^m7 G⁹ G7 C G7 D^m7 G7 G^{dim}

D^m7 G⁹ G7 A^m7 A^m7 B^{dim} A^m7 A^m7 D7 D⁹ D^{7(b9)}

D^m7 D^m7 G7 **B** C 2 3 4 C⁹ G^m7

G^m7 C7 A^m7 F⁶ D^m7 E^{dim} D^m7 E^{dim} D^m7 C^{#m}7 D^m7

E7(b5) A7 A7 D7(b5) G7 G7 D^m7 G7 C A7

A7 D^m7 E^{dim} D^m7 E^{dim} D^m7 C^{#m}7 D^m7 E7(b5) A7

"No Business"

Guitar

A7 D7(b5) G7 G7 Dm7 G7(b9) 1 C Em7 Dm7 G7

2 C Em7 Em7 Am7 F9 F9 Em7

f

Am7 F9 D9 D9 D7 C G 2 3 4

mf

Bm7 G6 G Cm6 Bm7 G6 G D7 D9

G D7 D9 G D Em D7 G

Am Bm C D7 Em7 Em7 F#dim Em7 Em7 A9

D9 Bb7 Bb7 D Eb Db9 Db9 Gm7 Cm7

f

Cm7 Bbm7 Eb7 Eb7 A9(b5) Cm7 Ab6

Fm7 Gdim Fm7 Gdim Fm7 Em7 Fm7 G7(b5) C7 C7

F7(b5) Bb7 Bb7 Fm7 Bb7 Eb C7+ C7+

Fm7 Gdim Fm7 Gdim Fm7 Em7 Fm7 D7(b5) C7 C7

B9(b5) Bb7 Bb7 Fm7 Bb7(b9) Eb Eb

ff

From the M. G. M. Technicolor Production "Annie Get Your Gun"

NO BUSINESS LIKE SHOW BUSINESS

Arr. by JOHNNY WARRINGTON

FOX-TROT

Words and Music by
IRVING BERLIN

Drums

Brightly

Cymb. ring

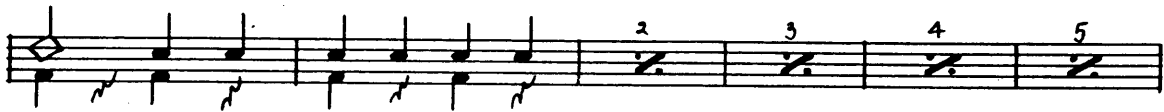

No Business like Show Biz

2 Drums

- Staff 2:** Labeled 'Cymb. ring' at the beginning and 'Cymb.' at two points, featuring notes with accents and rests.
- Staff 8:** Contains notes and rests with numbers 2, 3, 4, 5, and 6 above.
- Staff 9:** Contains notes and rests with numbers 2, 3, 4, 5, and 6 above.

From the M. G. M. Technicolor Production "Your Gun"

THERE'S NO BUSINESS LIKE SHOW BUSINESS

Arr. by JOHNNY

Words and Music by IRVING BERLIN

Piano
Brightly

2
Piano

No Br, like Sha Biz

Ev-ry-thing the traf- fic will al- low
That your fav- 'rite Un- cle died at dawn
Stand- ing out in front on open- ing nights

No-where could you get that hap- py feel- ing, When you are
Top of that your Pa and Ma have part- ed, You're brok- en-
Smil- ing as you watch the thea- tre fill- ing, And there's your

steal- ing that ex- tra bow There's
heart- ed but you go on There's
bill- ing out there in lights There's

no peo- ple like show peo- ple They
no peo- ple like show peo- ple They
no peo- ple like show peo- ple They

Smile when they are low
don't run out of dough
Smile when they are low

Piano *No Biz, like Show Biz*

Ev-en with a tur-key that you know will fold You
 Yes-ter-day they told you you would not go far That
 An-gels come from ev-'ry-where with lots of jacks And

may be strand-ed out in the cold
 night you o-pen and there you are
 when you lose it, there's no at-tack

Still you would-n't change it for a sack of gold Let's
 Next day on your dress-ing room they've hung a star
 Where could you get mon-ey that you don't give back

go on with the show. THERE'S

show.

Piano

No. 12

Clar. e Saxes

5
Piano

No Bizz
Like Show Bizz

From the M. G. M. Technicolor Production "Annie Get Your Gun"

THERE'S NO BUSINESS LIKE SHOW BUSINESS

Arr. by JOHNNY
VOCAL

Lyrics and Music by
IRVING BERLIN

Brightly

A

NO BUS-NESS LIKE SHOW BUS-NESS

1 like
2 like
3 if

no bus-ness I know
no bus-ness I know
you tell me it's so

Ev-ry-thing a-bout it is ap-peal-ing
You get word be-fore the show has start-ed.
Trav-ling thru the coun-try will be thrill-ing.

Vocal

No Biz, like Star Biz

Ev-'ry-thing the traf-fic will al- low
 That your fav-'rite Un- cle died at down
 Stand- ing out in front on open- ing nights

No-where could you get that hap- py feel- ing, When you are
 Top of that your 'Pa and Ma have part- ed, You're brok- en-
 Smil- ing as you watch the thea- tre fill- ing, And there's your

steal- ing that ex- tra bow There's
 heart- ed but you go on There's
 bill- ing out there in lights There's

B
 no peo- ple like show peo- ple They
 no peo- ple like show peo- ple They
 no peo- ple like show peo- ple They

Smile when they are low
 don't run out of dough
 Smile when they are low

VOCAL

3

No Biz, like Show Biz

Ev- en with a tur- key that you know will fold You
Yes- ter- day they told you you would not go far That
An- gels come from ev- 'ry- where with lots of jacks And

may be strand- ed out in the cold
right you o- pen and there you are
when you lose it, there's no at- tack

Still you would- n't change it for a sack of gold Let's
Next day on your dress- ing room they've hung a star
Where could you get mon- ey that you don't give back

go on with the show. THERE'S

show.

Vocal

4.

No. 12

Clar. e Saxes

Vocal

5

No Bizz
Like Show Bizz
